

JPL SOFTBALL LEAGUE

INTERTEAM MEMORANDUM  
JAS-87-01

20 March 1987

To: Distribution

From: John A. Swift *JAS*

Subject: Summary of the joint meeting of the Board of Directors of the JPL Softball League and the B League Softball Managers of 20 March 1987.

1. The three remaining teams of the now inactive A League have joined the B League.
2. A proposal for dividing the B League into three divisions based on last years level of play and win loss record for each team now in the B League was accepted by majority vote of B League Managers.

Enclosed is the proposal as it is currently formatted.

Comments or request for reassignment to another B League Division must be mailed to Andy Pursch, mail stop 168/522, by 30 March 1987. Since Andy will be out of town until 30 March 1987, please do not try to telephone him.

3. After much debate and commentary about the former A League teams joining the B League, the general conclusion was that those people interested in reestablishing the A League in the future should make the reforms necessary to make the A League desirable to more people.

Jack Barendgoltz suggested that better fields to play on and better officiating of games are ways the A League can be made more desirable. He also suggested that the elimination of trophies and an increase in the requirements for the participation of women in the B League would make the B League a less desirable place for those people interested in the A League style of play. Jack's suggestions, as they apply to the B League, were referred to rules committee for further discussion.

KEY DATES - JPL SOFTBALL 1987

1. MANAGER'S MEETING - FRIDAY, FEBRUARY 27, 1987, 11:30A, 167-CONF.
2. TEAM ROSTERS/FEEES DUE AT THE ERC OFFICE - COB: FRIDAY, MARCH 20, 1987.
3. FINALIZED ROSTERS FOR THE "A" AND "B" LEAGUES - FRIDAY, MAY 5, 1987
4. LEAGUE STARTING DATE: MONDAY, APRIL 13, 1987.
5. PRACTICE EQUIPMENT AVAILABLE: MONDAY, MARCH 9, 1987.

PRACTICE EQUIPMENT MAY BE PICKED-UP AT THE ERC ON A FIRST COME, FIRST SERVE BASIS FOR ONE NIGHT USAGE ONLY. IT MAY BE PICKED-UP BETWEEN NOON AND 3:30PM, AND MUST BE RETURNED PRIOR TO NOON ON THE FOLLOWING WORK DAY.

\*\*NOTE: MANAGERS OR TEAM REPS WILL BE REQUIRED TO COLLECT TEAM FEES FROM THEIR RESPECTIVE TEAM MEMBERS AND SUBMIT TOTAL FEES WITH ROSTER TO THE ERC OFFICE. THE ERC WILL NOT ACCEPT INDIVIDUALS MONEY.

\*\*\*\*SPECIAL NOTE: LEAGUE FEE REDUCTION.

OUR THANKS TO THE ERC STAFF AND COUNCIL FOR REQUEST AND APPROVAL OF A 50% REDUCTION IN TEAM FEES. YOU READ CORRECT. A FIFTY PERCENT REDUCTION. EACH TEAM WILL PAY A FLAT RATE OF \$75.00 FOR THE ENTIRE 1987 SEASON. YEA.

\*\*\*\*\*HAVE FUN\*\*\*\*\*

# JPL INTRA·MURAL SLO-PITCH SOFTBALL OFFICIAL ROSTER

TEAM NAME:

LEAGUE: A B C CO-ED D (CIRCLE)

MANAGER NAME:

EXT: -

MAIL STOP:

PLAYERS	JPL (X)	NON-JPL ELIGIBILITY
1.		
2.		
3.		
4.		
5.		
6.		
7.		
8.		
9.		
10.		
11.		
12.		
13.		
14.		
15.		
16.		
17.		
18.		
19.		
20.		

USE REVERSE IF NECESSARY

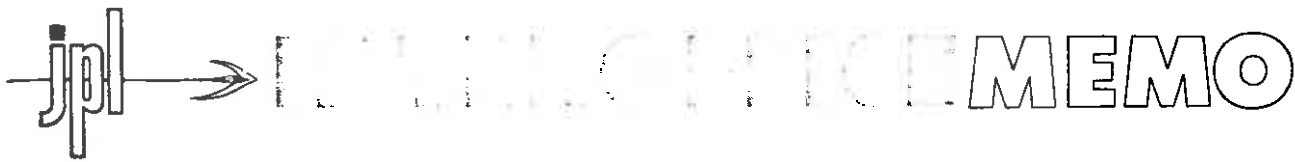

TO ALL SOFTBALL PROGRAM PERSONNEL SEC. \_\_\_\_\_ DATE 5-2-85  
FROM BILL STEWART SEC. 643 EXT. 2375  
SUBJECT PROGRAM FUNDING AND INSURANCE

1. IT WAS BROUGHT TO MY ATTENTION BY THE ERC AND THE ERC COUNCIL, THAT ALL PERSPECTIVE PLAYERS IN THE JPL INTRA-MURAL SOFTBALL PROGRAM NEED TO KNOW AND UNDERSTAND THE SYSTEM OF FUNDING FOR THIS OUTSTANDING ERC SPONSORED PROGRAM.

2. IN THE PAST, AS HOLDS TRUE FOR THE PRESENT LEAGUE SEASON, THE ERC COLLECTS FUNDS FROM ALL INTERESTED PLAYERS WHICH HELPS TO COVER THE COST OF THE FIELDS THAT ARE REQUIRED FOR OUR GAMES. ALL OF THE FUNDS COLLECTED ARE USED FOR THIS PURPOSE AND ANY THAT ARE LEFT OVER ARE USED FOR THE INCENTIVE AWARDS FOR THE "A", "B", AND "D" LEAGUES, AND THE SEASON PICNIC FOR THE "C" LEAGUE.

3. THE ERC COVERS ALL COSTS OVER AND ABOVE THE COLLECTED FUNDS FOR THE ABOVE MENTIONED ITEMS, AND PAYS FOR ALL NEEDED EQUIPMENT (BATS, BALLS, BASES, ETC.) FOR THIS PROGRAM THROUGH ITS OWN FUNDING PROCEDURE.

4. LIABILITY INSURANCE IS PROVIDED FOR THIS PROGRAM BY CAL TECH AT NO COST TO THE INDIVIDUALS INVOLVED IN THIS PROGRAM. PERSONAL INJURY/ACCIDENT INSURANCE IS THE RESPONSIBILITY OF EACH PLAYER IN THE LEAGUE. JPL, THE ERC, OR CAL TECH CANNOT BE HELD RESPONSIBLE FOR INJURIES SUSTAINED BY PLAYERS DURING THE COURSE OF A GAME.

5. ANY ADDITIONAL QUESTIONS REGARDING FUNDING OR INSURANCE WILL BE READILY ANSWERED BY THE ERC, X6120, OR BY MYSELF, X2375.

### THE DIAMOND

Sec. 13 **THE PLAYING FIELD** is the area within which the ball may be legally played or fielded. The field shall have a clear and unobstructed area within a radius of 250 feet from home plate between the foul lines.

### OFFICIAL DIMENSIONS OF SOFTBALL DIAMOND

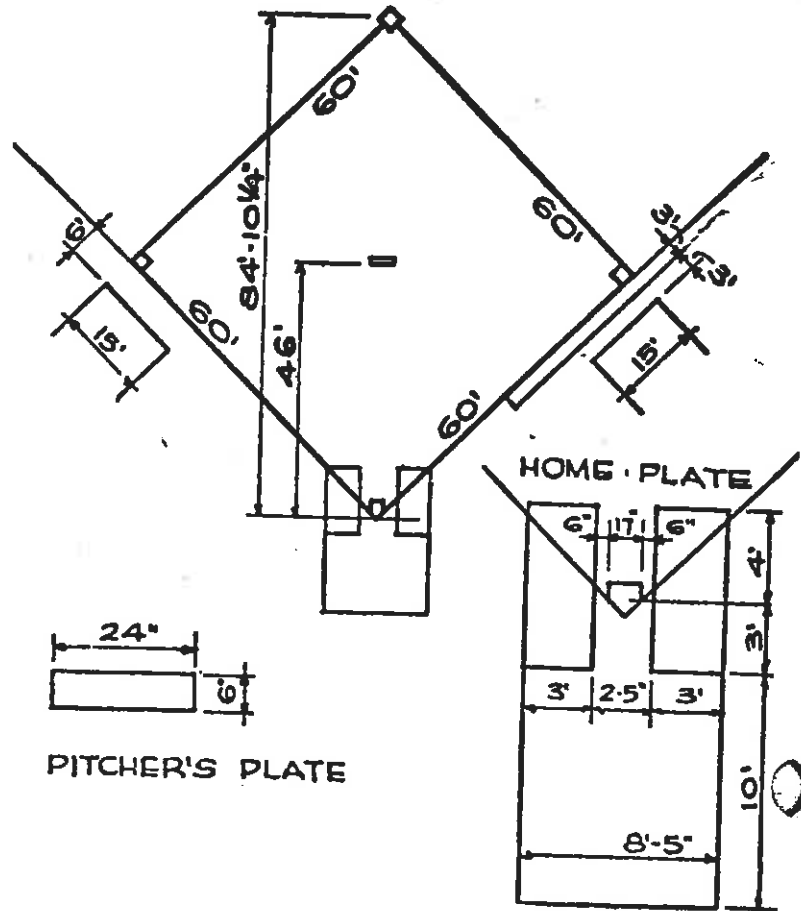

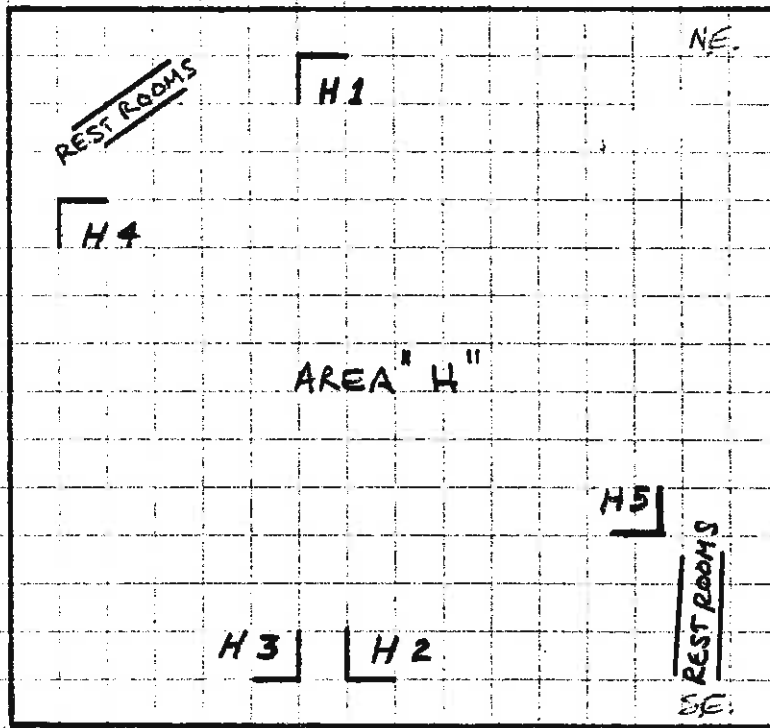
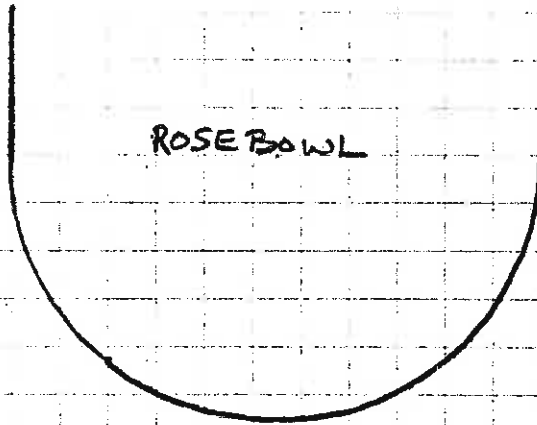
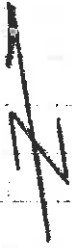

CITY OF PASADENA  
RECREATION & COMMUNITY CENTERS DIVISION  
Rose Bowl Administrative Office  
1001 Rose Bowl Drive  
Pasadena, CA 91109

RULES AND REGULATIONS GOVERNING THE USE OF CITY RECREATION FACILITIES AND AREAS

1. City recreation centers are available to all groups in the community for non-partisan and nonreligious meetings and activities of a social, recreational, cultural, civic and educational nature.
2. Reservation permits are nontransferable to other groups or for other recreational centers.
3. The responsible individual to whom the reservation permit was issued is required to notify the Recreation & Community Centers Division (793-0936) of any cancellation as early as possible - at least five (5) days in advance of reservation date.
4. Failure to utilize any reservation date on a confirmed permit without giving five (5) days advance notice to the Recreation & Community Centers Division may result in cancellation of future reservation privileges.
5. All fire regulations, including the capacity of specific rooms, must be complied with at all times. (Capacities are posted in all rooms.)
6. Reservation privileges are assured only for the dates listed on validated permits. All permits are subject to revocation at any time, if any of the conditions, rules, or regulations governing the use of the facilities is violated.
7. All services and facilities desired must be described on the reservation application.
8. No City property shall be altered or otherwise modified without written authority from the Recreation & Community Centers Division.
9. The reservee or applicant assumes all liability for damage to or theft of City property by his group during the reservation time period.
10. Alcoholic beverages are prohibited in public facilities except for activities held indoors, and written approval is required.
11. Light refreshments may be served, and kitchen facilities are available but must be thoroughly cleaned after use.
12. The City of Pasadena will not assume any responsibility for security of exhibits, nor will it provide staff to attend such exhibits.
13. Groups are requested to observe and help enforce the common rules of the Recreation & Community Centers Division concerning social behavior; for example, clean speech, respect for the personal and property rights of others, avoidance of unnecessary noise which might disturb other groups using the building or citizens residing near the facility and its related areas.
14. All rules and regulations not contained in this list which are in the City Charter must be adhered to. Copies of these rules and regulations in the Charter are available in the offices of the City Clerk.

15. Any group or organization which charges an admission will be subject to a surcharge not to exceed 10% (ten percent) of the total gross receipts.
16. All private agencies which require the use of a telephone will be responsible for service installation and their monthly billing directly from the telephone company.
17. Patrons are reminded that it is illegal to park automobiles in, or in front of, any driveway leading into the center or park. These driveways are used for emergency vehicles in case of accidents, fire, etc.
18. The Recreation & Community Centers Division staff members are authorized to enter any room at any time in performance of duties.
19. Organizations and groups are requested to avoid the use of City facilities as their mailing address. Any mail received will be returned to sender.
20. Sale or raffle of merchandise or acceptance of donations or charges for admission are prohibited in the centers and on the grounds, unless specific approval has been given by the Administrator of Recreation & Community Centers Division or his designate.
21. Renewal of a reservation will be contingent upon care of property and equipment, and strict observance of all rules and regulations governing the use of said property and equipment.
22. No permit for the use of recreation centers and/or related areas and facilities shall be granted to any individual or group for any purpose which would reflect in any way upon citizens of the United States because of their race, color, creed, national origin or ancestry.
23. Groups are required to vacate their reserved facilities on or before the time specified on their permit.
24. Smoking is allowed only when ashtrays are used and extreme care is exercised in cleanup and disposal of ashes.
25. The City, its employees and representatives shall be held harmless and blameless by applicant for his group for any injuries, damage, or suffering which they might sustain from using these facilities, equipment and services.
26. A refundable cleaning deposit of \$56.25 may be required for the use of certain facilities. This deposit will be refunded if the facilities are left in an orderly condition.
27. Facility applications must be submitted and paid for IN FULL at least FIVE working days before date of event.



# pasadena area



COMPILED AND PUBLISHED BY  
THE PASADENA MAP COMPANY  
141 EAST COLORADO BLVD.  
PASADENA, CALIFORNIA 91101  
© CHARLES A. 11/78 DBS  
THIS IS A COPYRIGHTED MAP  
THE LAW FORBIDS ITS COPYING

# parks & recreation facilities

1985 IPI INTRA-RURAL SIX-PITCH SOFTBALL "B" LEAGUE RULES

A. GENERAL RULES:

1. A team shall consist of ten players, however, a game may be played without forfeit with eight rostered players present at game time.

2. No bunting or chopped hits are allowed. Penalty: Batter declared out. NOTE: The act must be committed deliberately.

3. A batsman does not get his base when hit by a pitched ball.

4. A baserunner must maintain contact with the base he is legally entitled to occupy until the ball has been released by the pitcher.

a. No base stealing. Penalty: The baserunner is out upon touching the illegal base.

b. Pick-off plays are force outs, not tag plays. The baserunner must return to his legal base before the ball arrives.

5. The ball shall be 12" in circumference, smooth seam and of standard manufacturer.

6. The pitching distance shall be 46 feet. The base lines shall be 60 feet.

7. The home plate strike zone and batters boxes dimensions are as the diagram below shows.

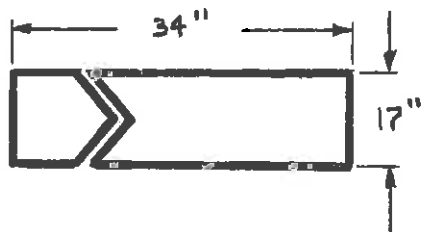

Diagrams copied from the 1985  
SOMAF Softball Rules, pg. 28

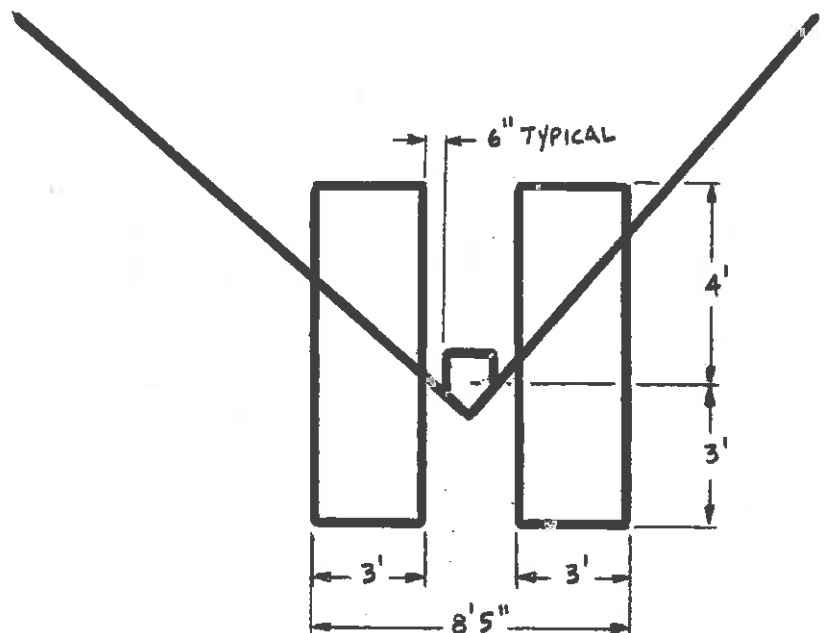

8. The umpire may award an intentional walk to the batter upon the request of the pitcher or catcher.

9. Each team may roster as many players as they choose. The roster may include a maximum four (4) non-lab personnel with the one restriction that they must have played in the ERC softball program the previous year (1984).

10. Free substitution may be made provided a player remains on the bench for a minimum of one inning between assignments. This rule is waived due to injury.

11. Baserunners may advance only if:

a. A pitched ball is legally struck and the ball is in play.

b. An in-field over-throw occurs. Baserunners may not advance on a pass ball.

c. The batter is awarded first base on catchers interference.

12. Although it is desirable for games to begin at 5:15 PM, they may begin any time until 5:45 PM, at which time a forfeit shall be declared at the managers discretion.

13. Time limits on games are as follows:

a. Seven innings or two hours whichever comes first, with no new inning starting after 7:30 PM.

b. Tie games are played to completion with no new inning starting after 7:30 PM. Tie games having an effect on first or second place finishing standings will be replayed at the end of the regular league schedule.

c. Any team leading by 20 runs or more after 1½ hours of play will be declared the winner at the managers discretion.

14. Completed rosters along with membership fees of \$10. per player (\$150. max team) must be submitted to the ERC no later than May 3, 1985. No changes will be allowed to submitted rosters after May 27, 1985 with the exception of replacing a player lost due to injury.

15. In keeping with the spirit of the "B" league, there will be a minimum female requirement one (1) to be rostered and played on the field at all times. The penalty imposed on those teams unable to fulfill this requirement is as follows:

a. Only nine defensive players will be allowed on the field for the entire time that the female is not present.

b. The missing female player will be inserted into the batting order as if she were present, and will designate an out at each rotation of the batting order.

16. When a female player is at bat, three (3) of the defensive outfielders must remain an imaginary line that arcs at a distance of 120 feet from home plate. The right and left field marker cones shall be placed at this approximate distance and used to denote the restriction.

17. A maximum number of two (2) rostered players may also be rostered on an "A" league team. This rule is in effect to restrict teams from strengthening thier rosters with "ringers".

#### B. PITCHING RULES:

1. Legal delivery: The pitcher shall conform to all SCMAF fast-pitch pitching regulations and also the following:

a. The pitcher shall deliver the ball at a moderate speed to the batter.

b. The ball must arc at a hieght above the batter's head with no maximum hieght restriction.

2. Illegal delivery:

a. Legal deliveries as outlined in 1a and 1b above are solely at the discretion/judgement of the umpire and not protest-able. If any of the fast-pitch pitching regulations listed in rule 4, Sections 1 thru 11 are violated, or any of the above speed or arc rules are violated, the pitch shall be called a ball. Base-runners shall not advance.

b. If the batter attempts to hit an illegal pitch, the pitched ball shall be considered legal.

3. Any pitched ball not struck at by the batter which lands on the ground at a place other than the plate or extention mat shall be ruled a ball.

4. Any legally pitched ball not struck at by the batter that lands on either the plate or extention mat shall be ruled a strike.

NOTE: PITCHING RULES 3 AND 4 ARE JUDGEMENT CALLS MADE BY THE UMPIRE AND ARE NOT PROTESTABLE.

#### C. BASERUNNING:

1. Bodily collisions between members of opposing teams are to avoided at all times. Failure to avoid a collision will result in the baserunner being declared out, the play called dead and the remaining baserunners not further advancing. If the collision was clearly caused by the defensive player, the runner will be declared safe, the play ruled dead and runners not further advancing.

D. INTRA-MURAL CODE OF CONDUCT:

1. All participants, coaches and spectators involved in the intra-mural program are expected to exhibit sportsmanlike conduct at all times during any intra-mural contest.

2. Unsportsmanlike conduct is defined to include abusive language, vast unnecessary roughness during play, and ANY physical attack on an official, opponent, spectator or teammate.

E. THE MOST IMPORTANT RULE.....HAVE FUN !!

# REVISION.

---

Enclosed is a revised list of B League teams. The Devastators are now team number 11, and the Red Shift is now team number 12.

SWIFT

1987 B LEAGUE

Team	Name	MANAGER	M/S	LAB EXT
1	PARTY MACHINE	ROB KURSINSKI	264-803	4-7533
2	DOOMSDAY MACHINE	JIM LONGUSKI	264-211	4-3352
3	ULTRA NATIONALS	SCOTT VAN DER ZYL	170-104	4-4911
4	DENNIS' MENACES	MARK BERGAM	301-170K	4-1069
5	LAST GASP	DAVE SCAFF	264-803	4-4756
6	MAULERS	JIM SCHMIDLING	230-210CP	3-0500
7	WHO-CARES?	ROBERT MOSTERT	301-285	4-1267
8	ROUGH RIDERS	DWAINE SWETT	198-81	4-4766
9	COSMIC MARINERS	PETE THEISINGER	198-220	4-6094
10	L.A. RADARS	DAN LEOTTA	183-701	4-2647
11	DEVASTATORS	TOM FRAJO	281	4-3530
12	RED SHIFT	GUY BEUTELSHIES	230-110	3-7809
13	INFRA RED SOX ALL STARS	GREG LAIRMORE	100-22	584-2951
14	TBD-II	KEN MILLER	301-355	4-1343
15	STROKERS	DICK BABEL	284	4-3174
16	FREE-BASE HITS	BRIAN FIGUEROA	241-104	4-2374
17	PERALTAS	KEN PERALTA	200-203	4-2214
18	RINGERS	DENNIS WITTMAN	100-22	584-2969
19	4 KICKS	RICH OROZCO	200-203	4-4170

## PROPOSED 1987 B LEAGUE SOFTBALL SCHEDULE FORMAT

The proposed schedule format for the 1987 B League is listed below. The B League would be divided into three divisions. The teams are placed into divisions based on their level of play last year and their win loss record last year. Division I would consist of the six teams which had the best records in the B League last year, along with two new teams. Division II is made up of six teams which were less lucky in last years B League, along with one new team. Division III is made up of five former A League teams. Each division would play for its own championship -- with trophies going to the winners of each division. Teams would play every team in its division at least once and would also play teams from other divisions as well. The team with the best overall record (all games count) would win the additional title of Combined B League Champion.

### DIVISION I.

Division I consists of PARTY MACHINE, LAST GASP, MAULERS, INTERNATIONALS, DENNIS' MENACES, DOOMSDAY MACHINE, ULTRA NATIONALS, and WHO CARES.

The PARTY MACHINE and LAST GASP will play each team in Division I, the top three top teams in Division III, and four teams in Division II.

The MAULERS, INTERNATIONALS, DENNIS' MENACES, DOOMSDAY MACHINE, ULTRA NATIONALS, and WHO CARES will play each team in Division I, four teams in Division III, and three teams in Division II.

### DIVISION II.

Division II consists of IR SOXS, THIRD WAVE, DEVASTATORS, ROUGH RIDERS, COSMIC MARINERS, L. A. RADARS, and RED SHIFT.

The IR SOXS, THIRD WAVE, DEVASTATORS, ROUGH RIDERS, and RED SHIFT will play each team in Division II, four teams in Division I, and four additional games with division II teams.

The COSMIC MARINERS and L. A. RADARS will play each team in Division II, three teams from Division I, and five additional games with Division II teams.

### DIVISION III.

Division III consists of STROKERS, KICKS, PERALTAS, RINGERS, and THREE-BASE HITS.

Each team in the division will play each team in Division III twice and play six teams in Division I.



1987 JPL BIG LEAGUE SOFTBALL

STANDINGS --- Through games of 23 July 1987 -----

	W	L	PCT	GBL	RUNS SCORED	ALLOWED	DIFFERENCE
<u>DIVISION I</u>							
① DENNIS' MENACES	10	2	.833	-	149	92	+57
⑤ MAULERS	8	4 <sup>5</sup>	.667	2	182	98	+84
⑥ WHO-CARES?	8	4 <sup>5</sup>	.667	2	185	166	+19
⑨ PARTY MACHINE	7	6	.538	3 1/2	170	166	+4
⑩ LAST GASP	6	6	.500	4	146	128	+18
⑪ DOOMSDAY MACHINE	6	7	.462	4 1/2	198	213	-15
⑬ ULTRA-NATIONALS	5	7	.412	5	132	143	-11
<u>DIVISION II</u>							
② TBD-II	10	3	.769	-	171	156	+15
④ INFRA RED SOX	8	4	.667	1 1/2	166	163	+3
⑦ RED SHIFT	7	6	.538	3	173	134	+39
④ ROUGH RIDERS <i>w/forfeiture</i>	4	8	.333	5 1/2	163	180	-17
⑭ COSMIC MARINERS	4	8	.333	5 1/2	188	248	-60
⑮ DEVASTATORS	3	9	.250	6 1/2	138	192	-54
⑰ L. A. RADARS	1	11	.083	8 1/2	124	237	-113
<u>DIVISION III</u>							
③ PERALTAS	9 <sup>8</sup>	4	.667	-	148	73	+75
⑧ 4 KICKS	6	5	.545	1 1/2	110	98	+12
⑫ BREWSKEEZ	5	7	.417	3	166	190	-24
⑮ RINGERS	4	9	.308	4 1/2	170	202	-32

RESULTS-----

Monday 20 July 1987 PERALTAS 21 DOOMSDAY MACHINE 1

Tuesday 21 July 1987 DENNIS' MENACES 7 WHO-CARES? 13  
 DEVASTATORS 16 PARTY MACHINE 27  
 COSMIC MARINERS 17 L. A. RADARS 12

Wednesday 22 July 1987 "4 KICKS" 20 BREWSKEEZ 11  
 INFRA RED SOX 14 TBD-II 5

Thursday 23 July 1987 RINGERS ~~17~~ ULTRA-NATIONALS ~~3~~  
 RED SHIFT 7 ROUGH RIDERS 0 (FORFEIT)

SCHEDULE-----

Monday 27 July 1987 ROUGH RIDERS VS COSMIC MARINERS AT H1  
 "4 KICKS" VS ULTRA-NATIONALS AT V4

Tuesday 28 July 1987 BREWSKEEZ VS LAST GASP AT H1  
 WHO-CARES? VS DEVASTATORS AT V3  
 L. A. RADARS VS INFRA RED SOX AT V4

Wednesday 29 July 1987 <sup>13</sup> PERALTAS VS <sup>3</sup> "4 KICKS" AT H1  
 MAULERS VS DENNIS' MENACES AT V4

Enclosed are the list of Teams and the Schedule for the first six weeks of play for the 1987 B League. Also enclosed is a diagram of Area H.

1. The first team listed for each game is the home team. The home team has equipment responsibility and must pick up the equipment from Ken Miller before 3:00 pm on game day and return it to him by 10:00 am the following day. Ken Miller is located in building 301-355, X 4-1343.
2. The manager of the winning team must call in the score to Andy Parsch, X 4-8480, the day following the game. When Andy is not around the scores should be called into Sue Hofmann X 3-5888.

Note Andy Parsch will be out of town the week of 13 April 1987.

3. Teams 1 through 7 are Division I, Teams 8 through 14 are Division II, and Teams 15 through 19 are Division III.
4. The remainder of the schedule will be out in about 2 weeks.
5. Good Luck!

SWIFT

Team	Name	MANAGER	M/S	LAB EXT
1	PARTY MACHINE	ROB KURINSKI	264-803	4-7533
2	DOOMSDAY MACHINE	JIM LONGUSKI	264-211	4-3352
3	ULTRA NATIONALS	SCOTT VANDER ZYL	170-104	4-4911
4	DENNIS' MENACES	DENNIS ROTH	264-202	4-1069
5	LAST GASP	DAVE SCAFF	264-803	4-4756
6	MAULERS	JIM SCHMIDLING	230-210CP	3-0500
7	WHO-CARES?	ROBERT MOSTERT	301-285	4-1267
8	ROUGH RIDERS	DWAINE SWETT	198-81	4-4766
9	COSMIC MARINERS	PETE THEISINGER	198-220	4-6094
10	L.A. RADARS	DAN LEOTTA	183-701	4-2647
11	RED SHIFT	GARY BEUTELSHIES	233-208	4-8309
12	DEVASTATORS	TOM FRAISO	281	4-3530
13	INFRA RED SOX ALL STARS	GREG LAIRMORE	100-22	584-2951
14	TBD-II	KEN MILLER	301-355	4-1343
15	STROKERS	DICK BABEL	284	4-3174
16	FREE-BASE HITS	BRIAN FIGUEROA	241-104	4-2374
17	PERALTAS	KEN PERALTA	200-203	4-2214
18	RINGERS	DENNIS WITTMAN	100-22	584-2969
19	4-KICKS	RICH OROZCO	200-203	4-4170

week	week of	Field	Monday	Tuesday	Wednesday	Thursday	Bye
1	April 13	H1 H2	1-2 9-8	16-15 11-10	17-3 4-13	<del>6-16</del> 19-18 12-14	5, 6, 7
2	April 20	H1 H2	15-17 10-12	19-5 3-4	<del>35-15</del> 6-18 2-9	7-16 1-8	11, 13, 14
3	April 27	H1 H2	3-5 18-7 8-12	1-19 8-12	10-6 9-11	15-2 13-14	4, 16, 17
4	May 4	H1 H2 H3	5-15 12-11	<del>17-18</del> 7-6 14-3	16-4 8-13	10-9	1, 2, 19
5	May 11	H1 H2 H3	4-17 13-9	2-3 14-7 18-1 10-20	16-19 11-5	6-12	8, 10, 15
6	May 18	H1 H2 H3	5-4 11-13	7-1 18-16 14-13 15-19	2-10 14-8	6-17	3, 9, 12

A  
N

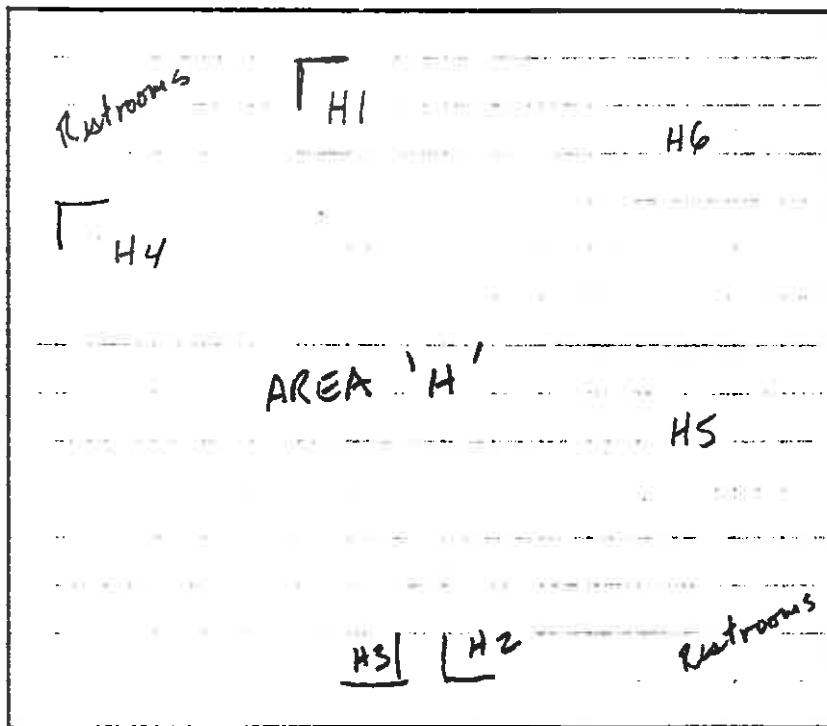
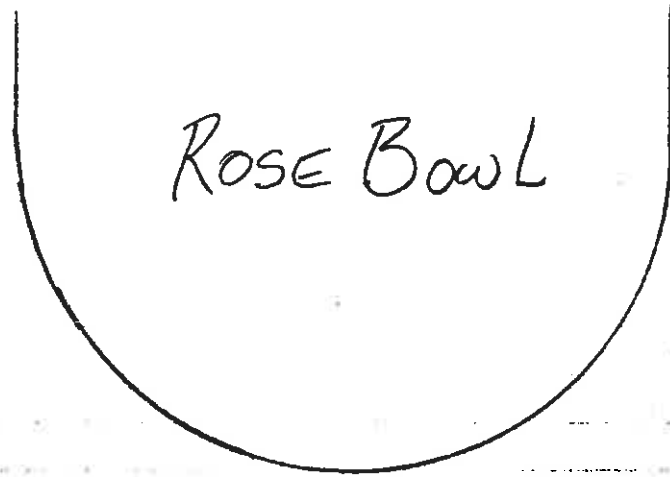

Rose Pavilion